

PORTLANDS FLOOD PROTECTION

Port Lands Flood Protection Construction Liaison Committee Meeting #12

August 21, 2020



Teams 101 – Joining on a Computer

- Turn your camera on if you're comfortable
- Click the microphone icon to mute yourself when you're not speaking
- Troubleshooting: use the chat window to note any issues
- We'll record this session for minuting purposes

Microsoft Teams

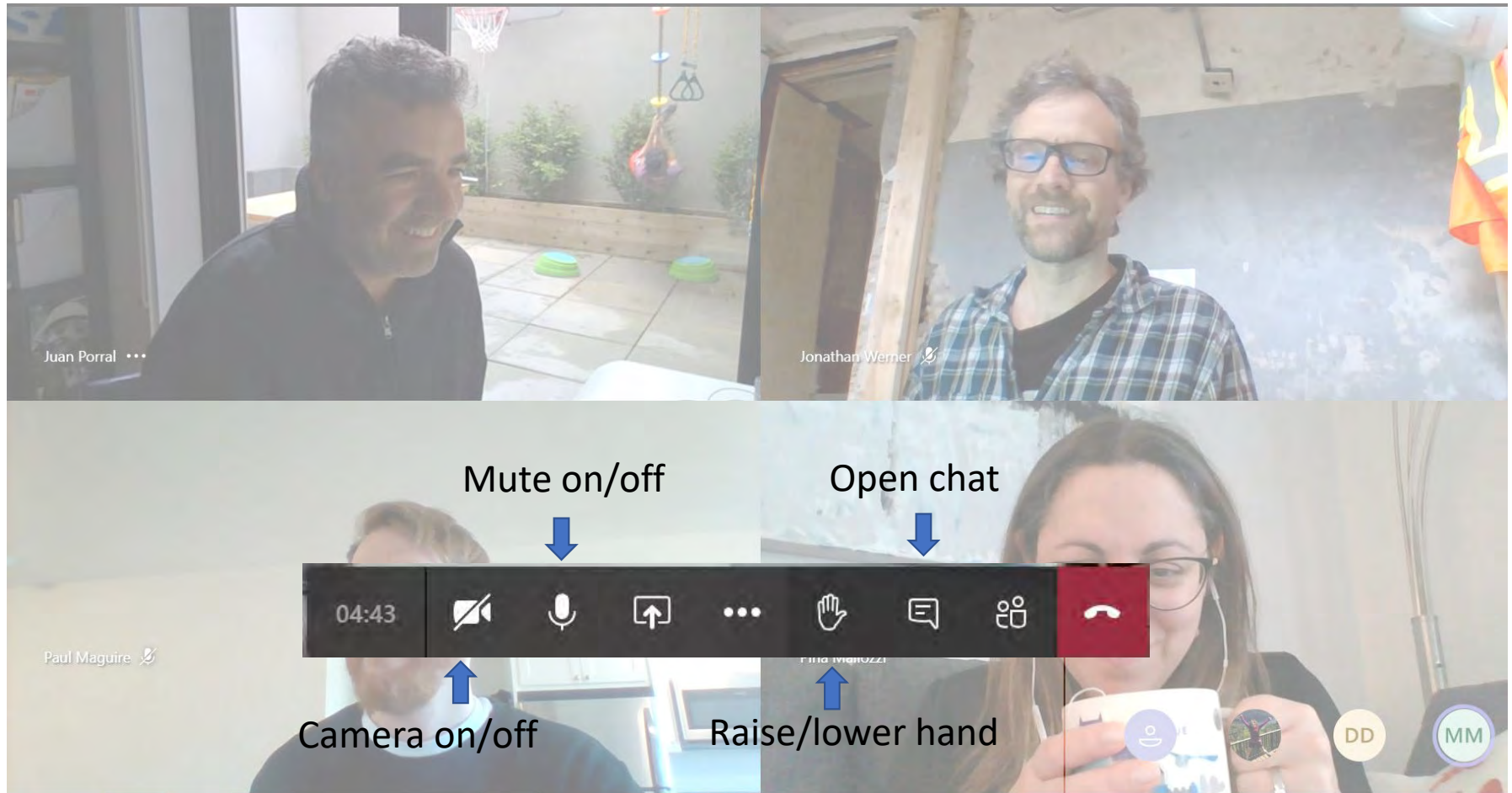

Teams 101 – Joining via Telephone

- To mute/un-mute yourself, press *6
- Mute yourself when you're not speaking
- Let us know if you can't hear or you can't tell which slide is being presented

Agenda

1. Introductions
2. Construction Update: Port Lands Flood Protection
3. Upcoming Construction Work
4. Review: Inner Port Lands Area Roads Construction
5. Discussion and Feedback

Project Overview

Port Lands Flood Protection - 2024





June 2020



August 2020



Future River Valley

Construction Update: Port Lands Flood Protection

River Valley Excavation

June 2020



River Valley Excavation



Deep Excavation

Soil Treatment Area

Water Treatment Plant

Cherry Street South Bridge

T&T Grocery Store

August 2020

Cherry Street Bridge North



June 2020

Cherry Street Bridge North

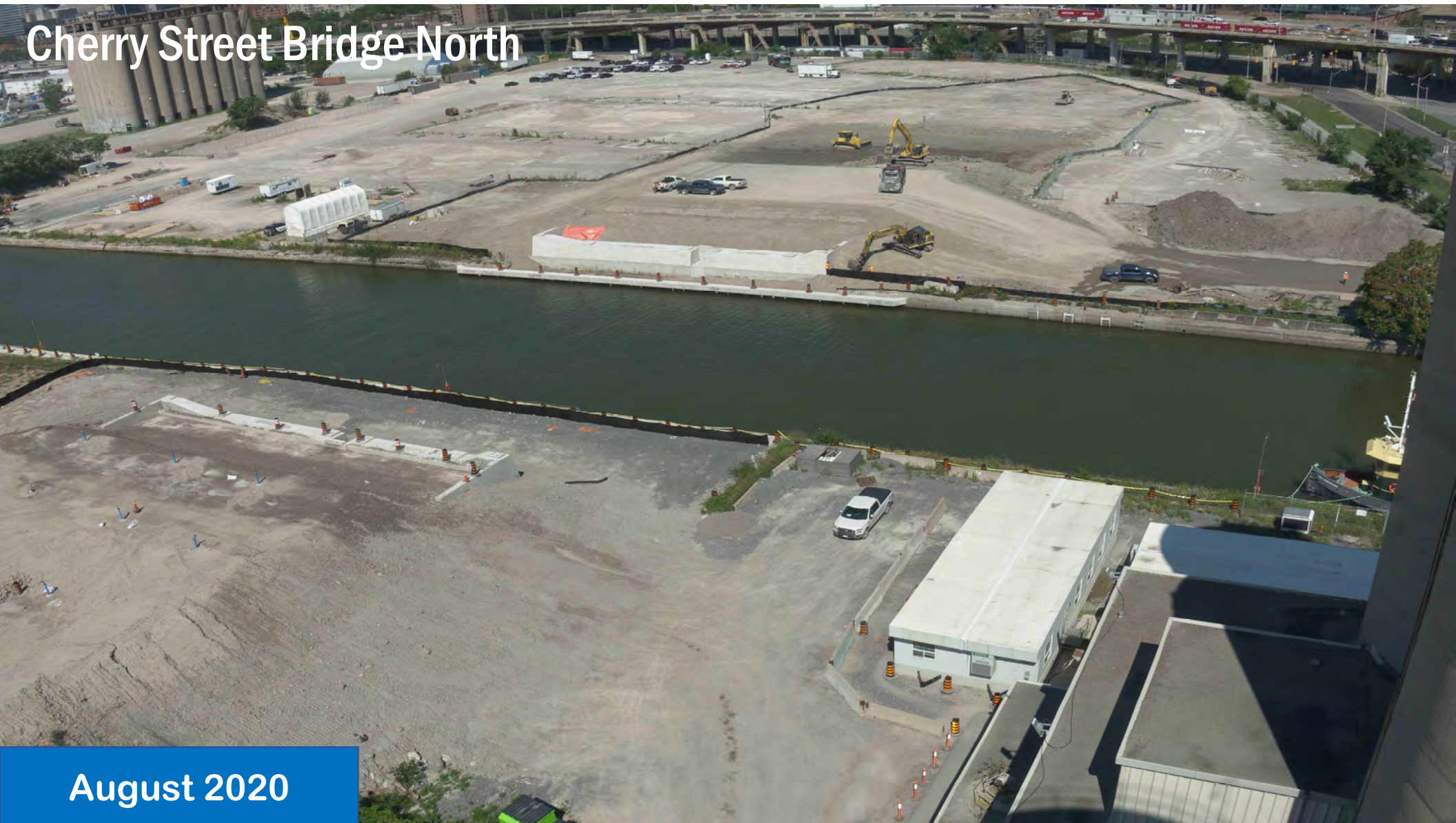

August 2020

Construction Update: Port Lands Flood Protection

Ongoing Work: Excavation



Ongoing Work: Excavation

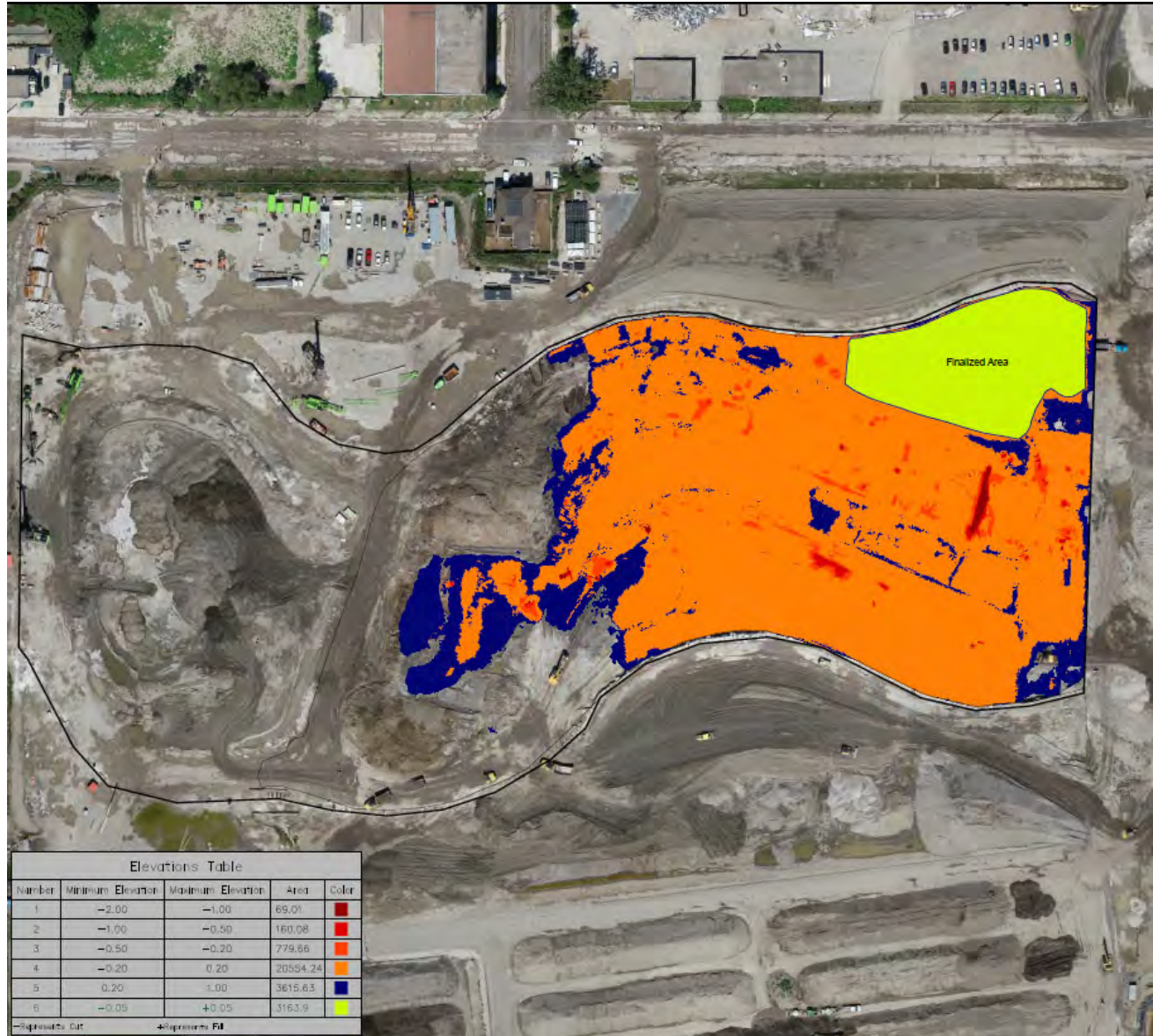

Ongoing Construction: Stockpiling on MT-35



July 2020

Ongoing Construction: Stockpiling & Treatment – Cherry Street



July 2020

Ongoing Construction: Stockpiling & Treatment



Ongoing Construction: Stockpiling & Treatment



Ongoing Work: South & North Plug



Ongoing Construction: Cherry Street Bridges



Cherry Street Bridge North



Ongoing Work: Cherry Street Bridge South Foundation



Ongoing Construction: New Cherry Street Alignment



Ongoing Work: Demolition T&T



Ongoing Construction: Marine Landscaping at Future Don River Mouth

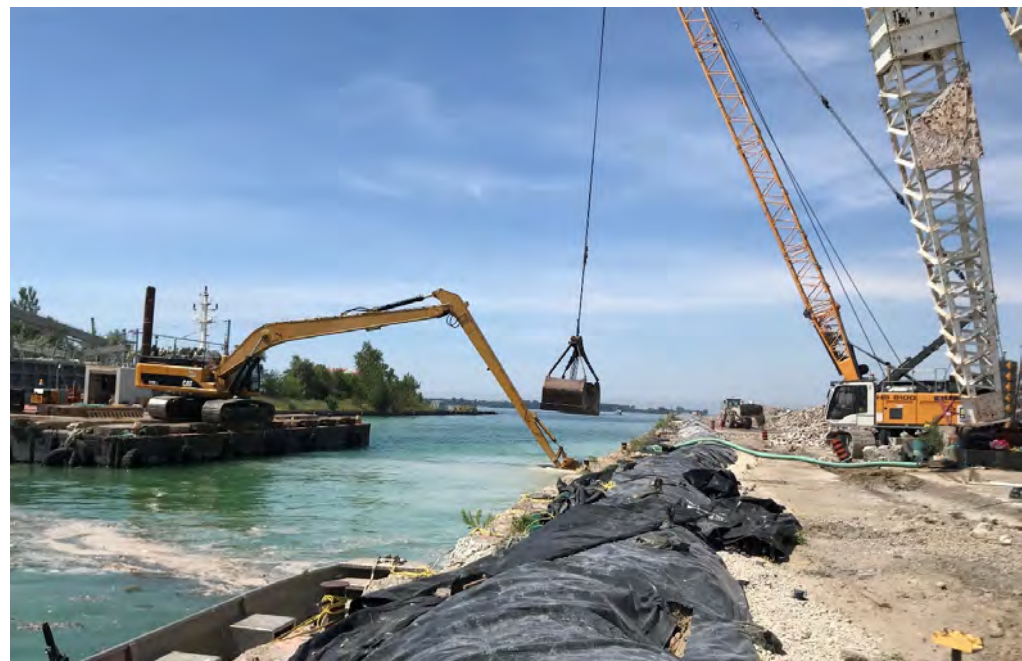



Ongoing Construction: Water Treatment



Completed Construction Work

Completed: Caisson Wall Construction



Completed: Polson Slip Dredging

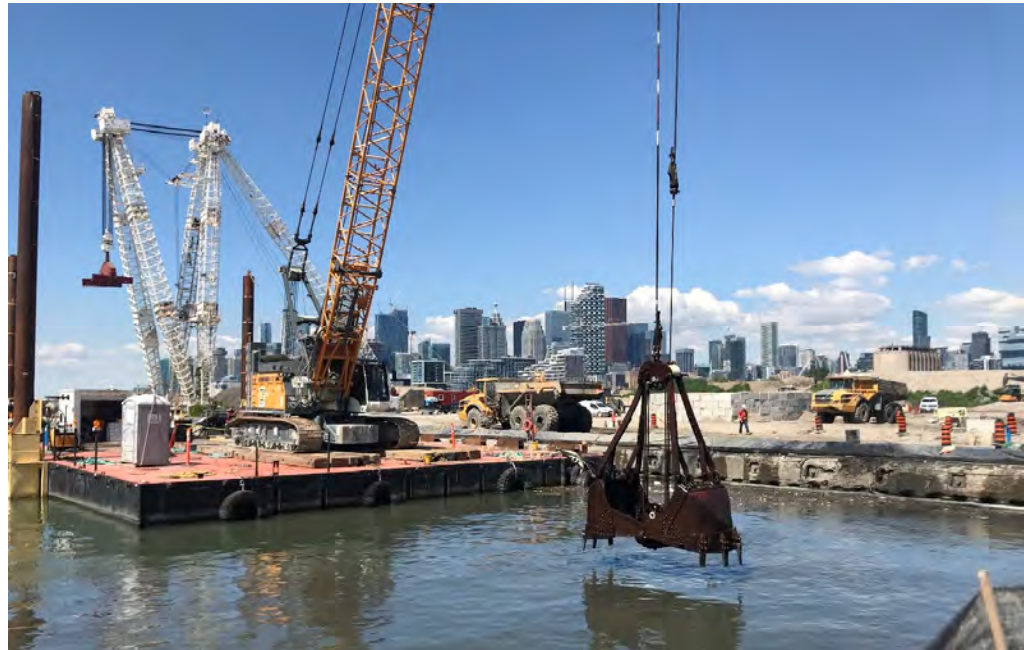

Completed: Demolition SIMS INTERNATIONAL

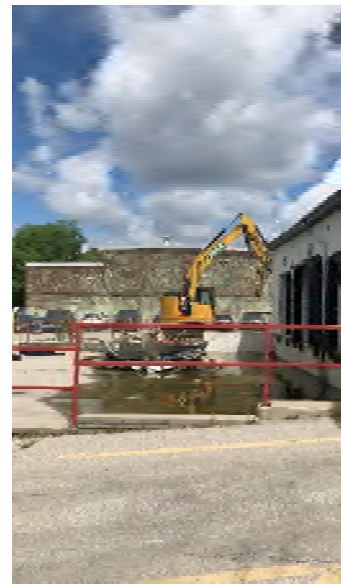
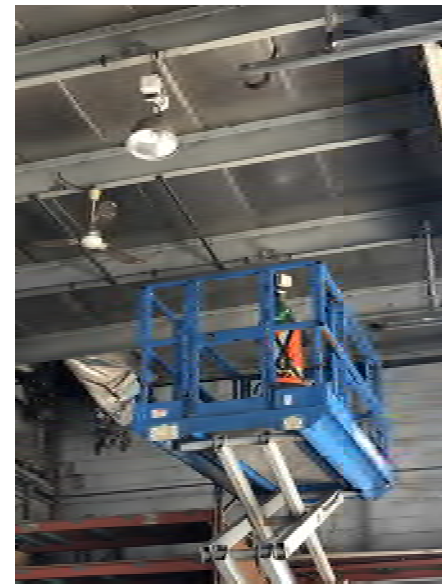

Upcoming Construction Work

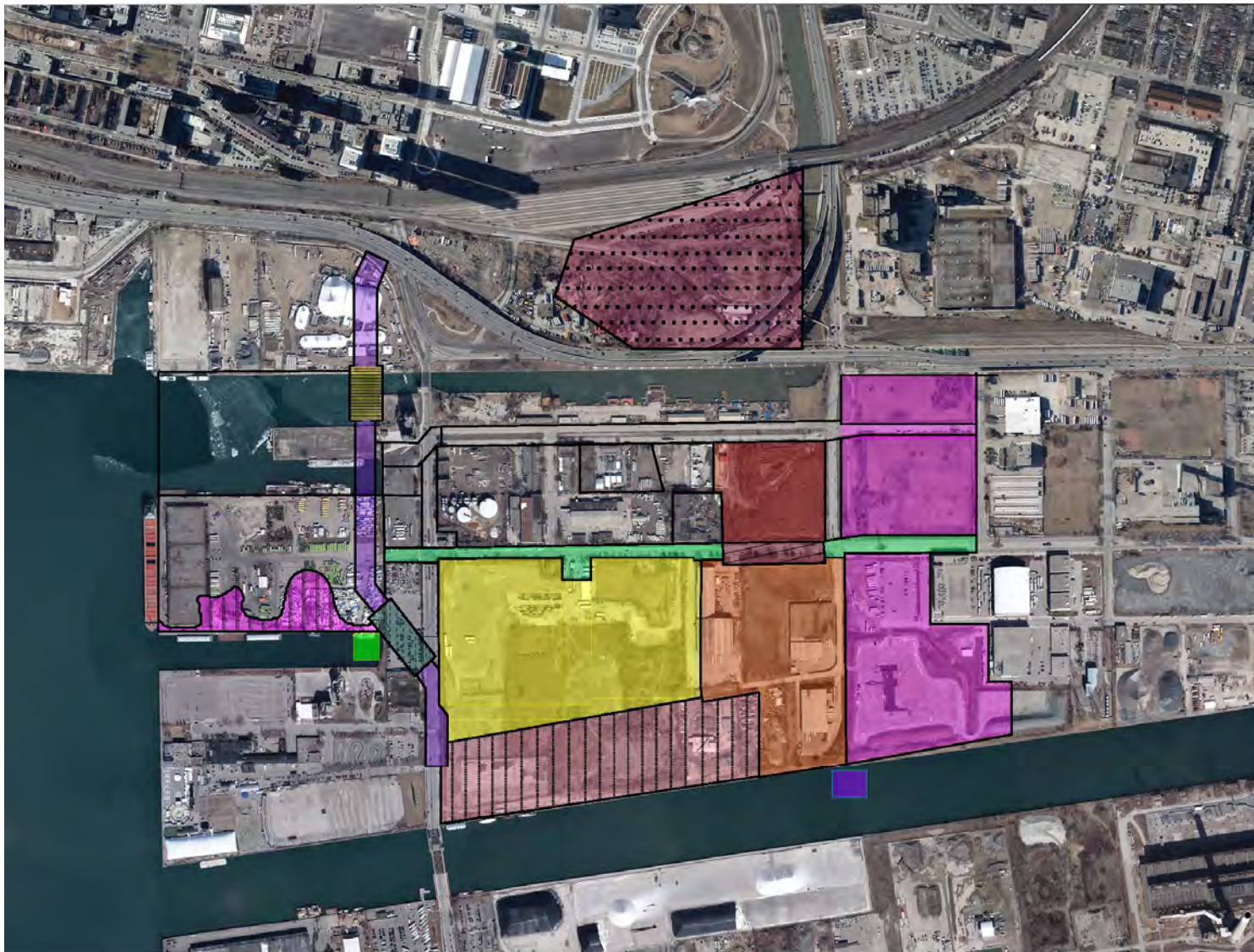

July - September 2020

- River Valley**
 - Install cut-off walls
 - Dewatering
 - Excavation
- River Valley**
 - Site preparation
 - Obstruction removal
 - Install cut-off walls
 - Excavation
- River Valley**
 - Site preparation and excavation
 - Install cut-off walls
- New Cherry Street**
 - Demolition, earthworks and site preparation
- Commissioners Street**
 - Demolition, earthworks and site preparation
 - Relocate utilities
 - Demolition of existing Commissioners Street (under future Commissioners Street Bridge)
- Cherry Street North Bridge**
 - Foundation and dock wall work
- Cherry Street Bridge South**
 - Site preparation and demolition
 - Foundation and substructure installation
- Commissioners Street Bridge**
 - Foundation installation
- Water and Soil Treatment Area**
 - Water treatment facility
 - Soil treatment area
- Don Roadway Valley Wall Feature**
 - Hydro One Tower installation
 - Site preparation
 - Stockpile area
 - Dockwall improvements
- Sediment & Debris Management Area**
 - Tree removal
 - Site preparation
 - Stockpiling
- West Plug**
 - Demolition and site preparation
- South Plug**
 - Demolition, excavation and site preparation
 - Install cut off walls
- Polson Slip Naturalization**
 - Marine works - naturalized shoreline
 - Dredging

Traffic Management Plan Inner Port Lands Area

Lower Don Trail



Cherry & Polson Streets Intersection

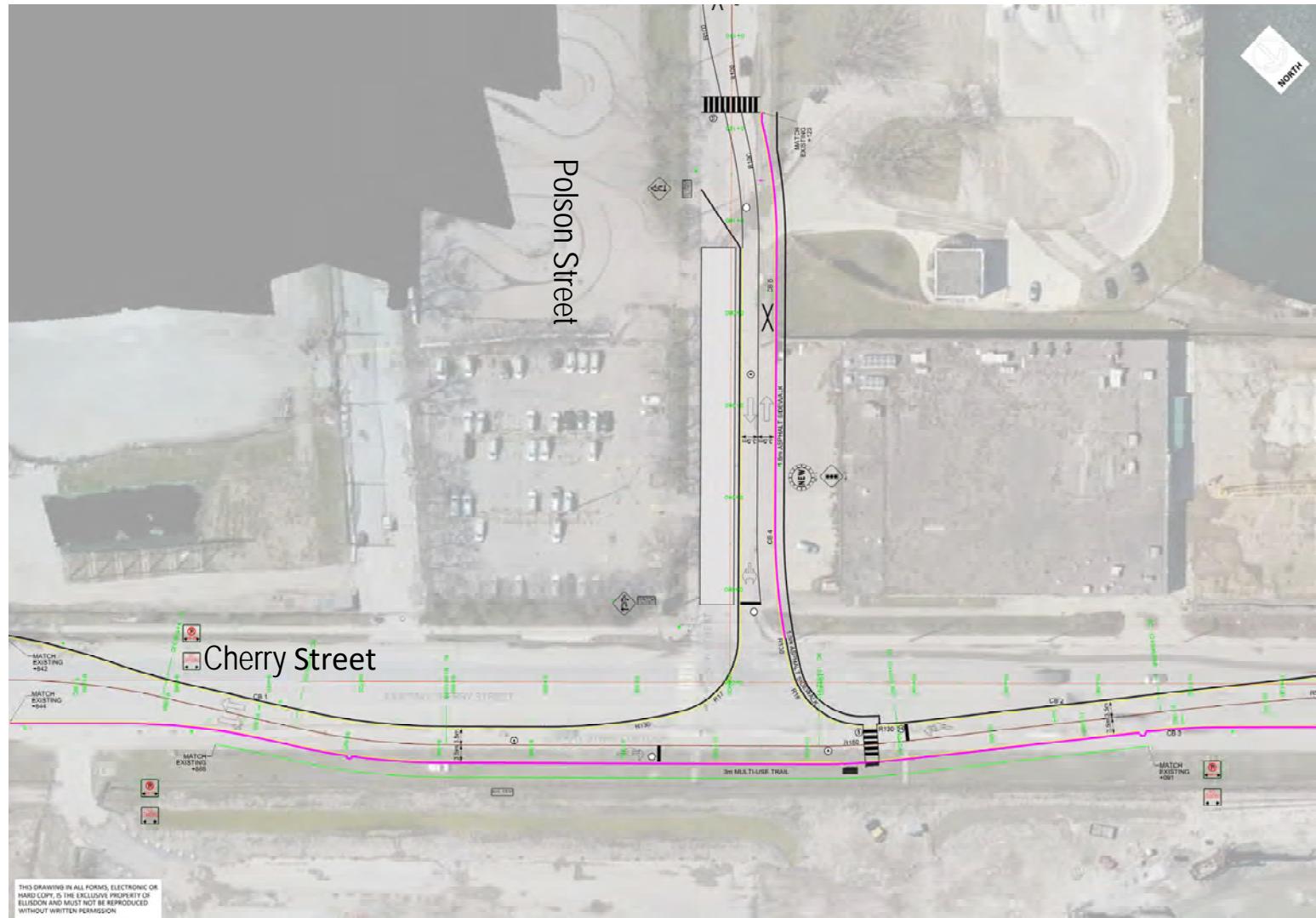

Cherry & Polson Streets Intersection



Cherry & Commissioners Streets Intersection



Cherry & Commissioners Streets Intersection



Cherry & Commissioners Streets Intersection



Cherry & Commissioners Streets Intersection





Discussion and Feedback